

Te Manawhenua Forum Mo Matamata-Piako

Ngā Tāpiritanga – Mēneti | Attachments – Minutes

Attachments – Minutes of a meeting of an ordinary meeting of the Te Manawhenua Forum Mo Matamata-Piako held in the Council Chambers

35 Kenrick Street

TE AROHA on 09 Jun 2026 at 10:00.

TAKE | ITEM NGĀ IHINGA | TABLE OF CONTENTS

WHĀRANGI | PAGE

7.2 Simplifying Local Government - Head Start Process

Attachment A Simplifying Local Government Reform Update for Te Manawhenua Forum.....2

8.5 District Plan and Resource Management Plans Update

Attachment A NES presentation to the forum.....7

Note: *The attachments contained within this document are for consideration and should not be construed as Council policy unless and until adopted. Should Councillors require further information relating to any reports, please contact the relevant manager, Chairperson or Deputy Chairperson.*



Matamata-Piako District Council

Simplifying Local Government Reform

Update for Te Manawhenua Forum | June 2026

Matamata-Piako District Council

June 2026

Government Process and Outcomes

Reform is confirmed — structural change is coming regardless of pathway chosen

Government outcomes sought:

Fewer, larger unitary authorities

Simpler, more accountable governance



Head Start

Voluntary — early movers

- Submit outline proposal by **9 Aug 2026**
- Councils that participate shape the outcome

 **Deadline: 9 Aug 2026**



Backstop

Compulsory — post-2028 election

- Applies if council does not join Head Start
- No elected regional councillors post-2028

 **Non-participation does not avoid reform**

OR

Iwi, Māori and Treaty

Proposals must uphold Treaty settlements and provide for Māori participation in decision-making



Maintains Local Voice Criterion

- How iwi/Māori will participate in decision-making
- Identify existing council-iwi/hapū agreements
- Explain transfer to new unitary authorities



Treaty Settlements

- All PSGE arrangements upheld with equivalent effect
- Crown is responsible for upholding settlements
- Explain transfer — or provide a plan with PSGEs



Detailed Design Phase

- Iwi/Māori engagement outcomes required
- Covers representation and Treaty settlement redress
- Oct 2026 – Mar 2027

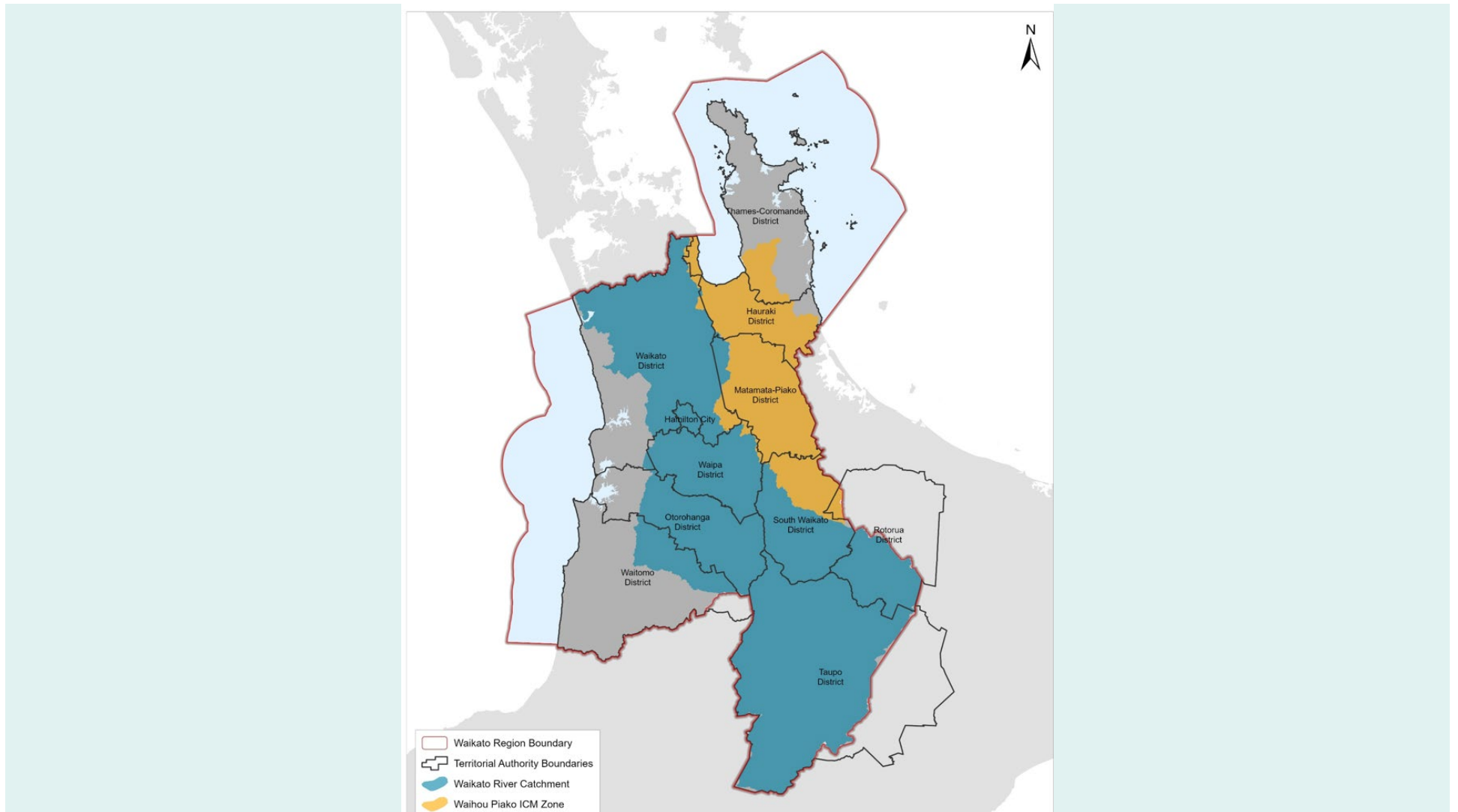

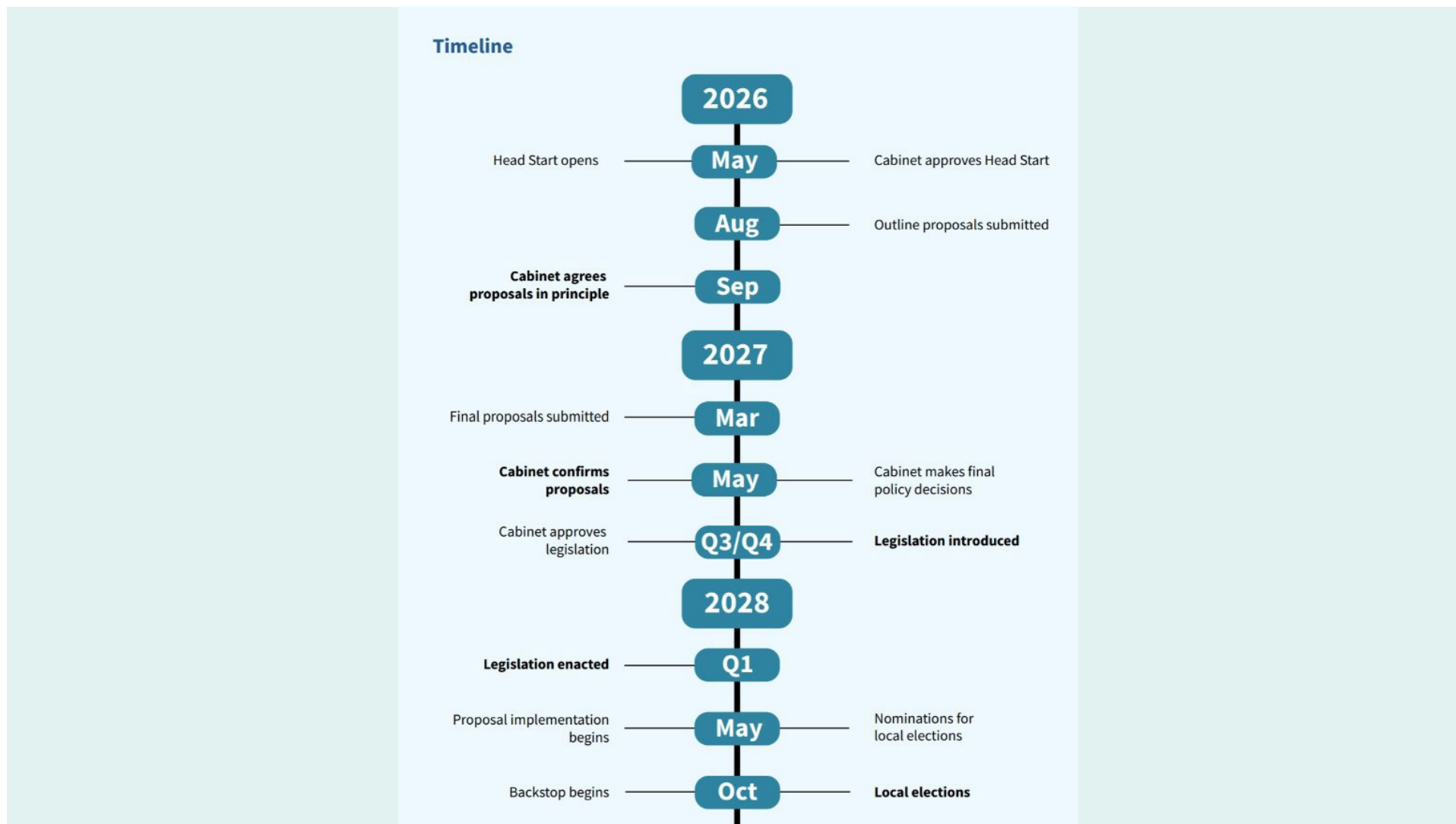



Resource Management (National Environmental Standards for Papakāinga) Regulations 2026

RMA Policy Team
Te Manawhenua Forum Mo Matamata-Piako
June 2026





NES Papakāinga



- Introduced on the 4th June 2026.
- These regulations come into force on the 2 July 2026.
- There cannot be a rule in the Plan that is more restrictive than the NES.
- NES has a more enabling approach than the existing district plan.



Permitted activities



MPDP

- 5 -10 units per site, subject to;
 - land ownership requirements, &
 - Zone-MPZ, Rural and Rural Residential &
 - density /standards requirements.

NES

- 10 units per site, subject to;
 - land ownership requirements, &
 - Zone-MPZ, & all Residential/Rural zone types, &
 - building coverage / standards requirements.



Restricted Discretionary Activities



MPDP

- MPZ-Prec1/MPZ-Prec 2
 - PA that breaches 1 or 2 standards.
- Rural/Rural Residential
 - Not applicable.

NES (can be notified)

- PA that breaches the standards
- Providing for 11-30 units in a range of situations



Discretionary Activities



MPDP

- PA that breaches 3 or more standards, or
- MPZ-Prec1-More than 10 units, or 10 units that exceed density of PA, or
- Rural/Rural Res-more than 5 units or 5 units that exceed PA density.

NES

- Not applicable

